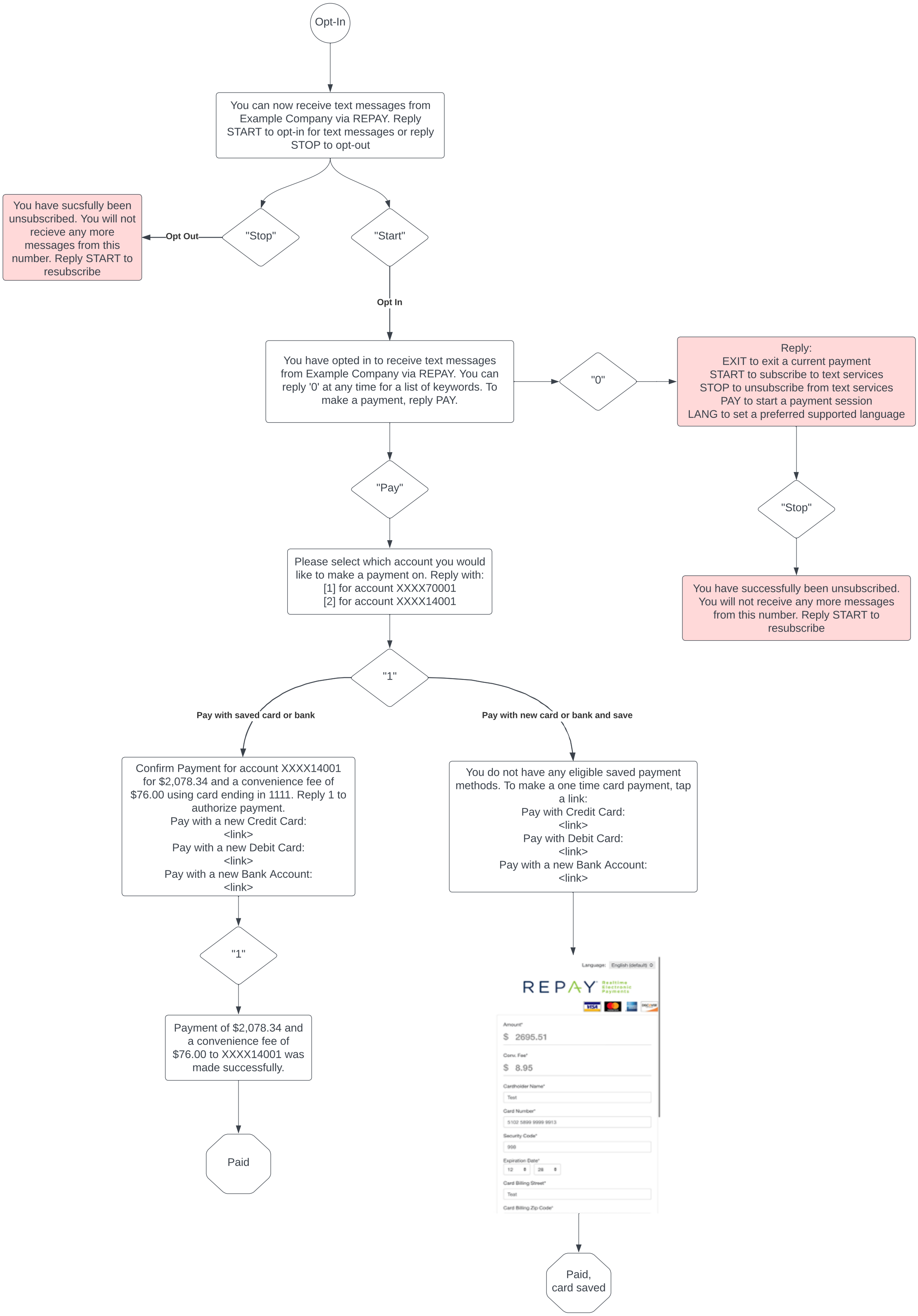
Opt-In
You can now receive text messages from Example Company via REPAY. Reply START to opt-in for text messages or reply STOP to opt-out
"Stop"
Opt Out
You have sucsfully been unsubscribed. You will not recieve any more messages from this number. Reply START to resubscribe
"Start"
Opt In
You have opted in to receive text messages from Example Company via REPAY. You can reply '0' at any time for a list of keywords. To make a payment, reply PAY.
"0"
Reply:
EXIT to exit a current payment
START to subscribe to text services
STOP to unsubscribe from text services
PAY to start a payment session
LANG to set a preferred supported language
"Stop"
You have successfully been unsubscribed. You will not receive any more messages from this number. Reply START to resubscribe
"Pay"
Please select which account you would like to make a payment on. Reply with:
[1] for account XXXX70001
[2] for account XXXX14001
"1"
Pay with saved card or bank
Pay with new card or bank and save
Confirm Payment for account XXXX14001 for $2,078.34 and a convenience fee of $76.00 using card ending in 1111. Reply 1 to authorize payment.
Pay with a new Credit Card:
<link>
Pay with a new Debit Card:
<link>
Pay with a new Bank Account:
<link>
You do not have any eligible saved payment methods. To make a one time card payment, tap a link:
Pay with Credit Card:
<link>
Pay with Debit Card:
<link>
Pay with a new Bank Account:
<link>
"1"
Payment of $2,078.34 and a convenience fee of $76.00 to XXXX14001 was made successfully.
Paid
Language: English (default)
REPAY
Amount*
$ 2695.51
Conv. Fee*
$ 8.95
Cardholder Name*
Test
Card Number*
5102 5899 9999 9913
Security Code*
998
Expiration Date*
12
28
Card Billing Street*
Test
Card Billing Zip Code*
Paid, card saved